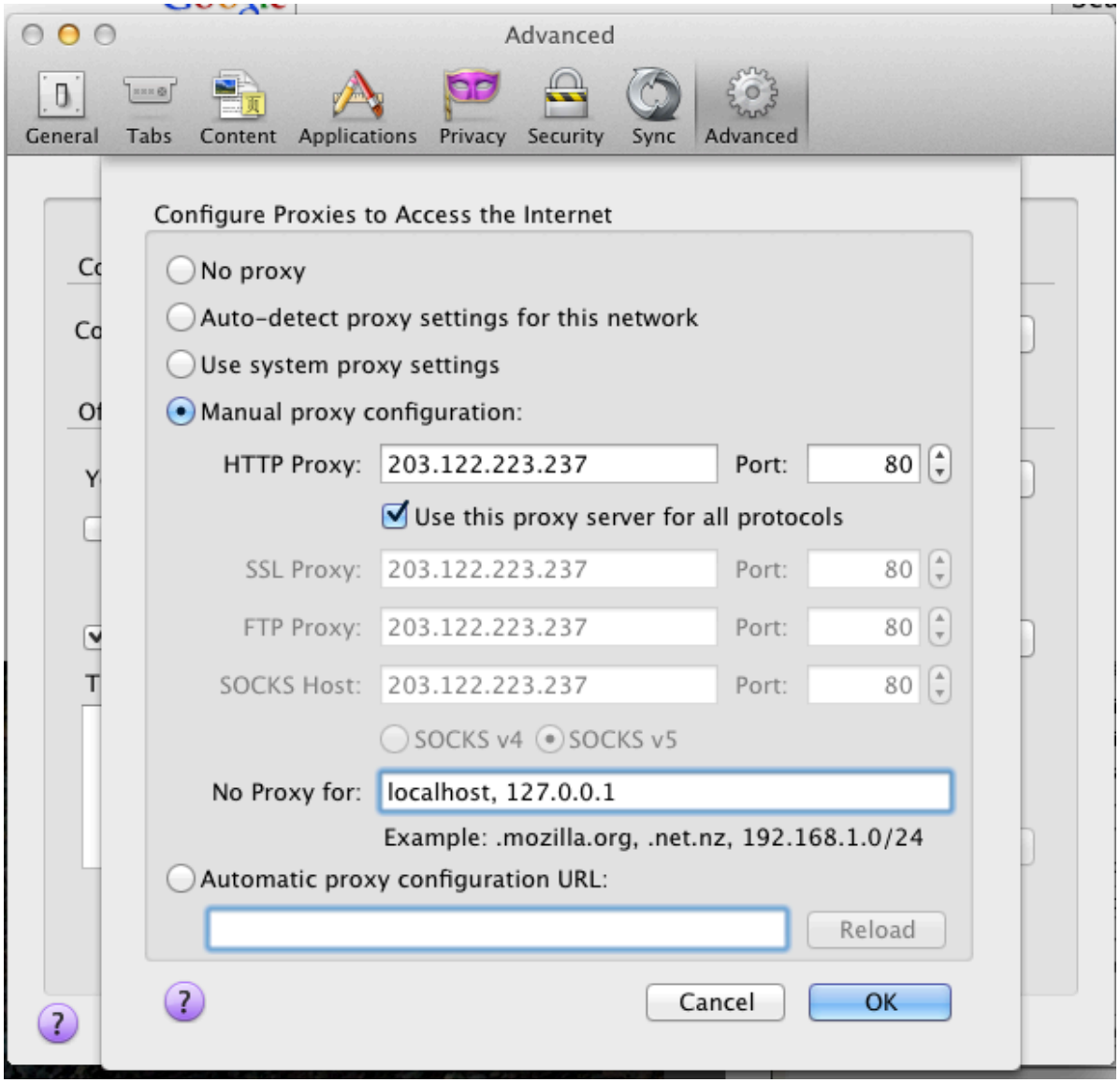
Advanced
General
Tabs
Content
Applications
Privacy
Security
Sync
Advanced
Configure Proxies to Access the Internet
No proxy
Auto-detect proxy settings for this network
Use system proxy settings
Manual proxy configuration:
HTTP Proxy: 203.122.223.237
Port: 80
Use this proxy server for all protocols
SSL Proxy: 203.122.223.237
Port: 80
FTP Proxy: 203.122.223.237
Port: 80
SOCKS Host: 203.122.223.237
Port: 80
SOCKS v4
SOCKS v5
No Proxy for: localhost, 127.0.0.1
Example: .mozilla.org, .net.nz, 192.168.1.0/24
Automatic proxy configuration URL:
Reload
Cancel
OK